

Planning Permit No. A/959/90

APPROVED

SUBJECT TO THE CONDITIONS IN THIS PERMIT.

No. A/11289/90. 26.7.90.

J. Jaya

FOR MEMBER SECRETARY
MADRAS METROPOLITAN
DEVELOPMENT AUTHORITY
MADRAS - 600 008.

SECTION ON 'AA'

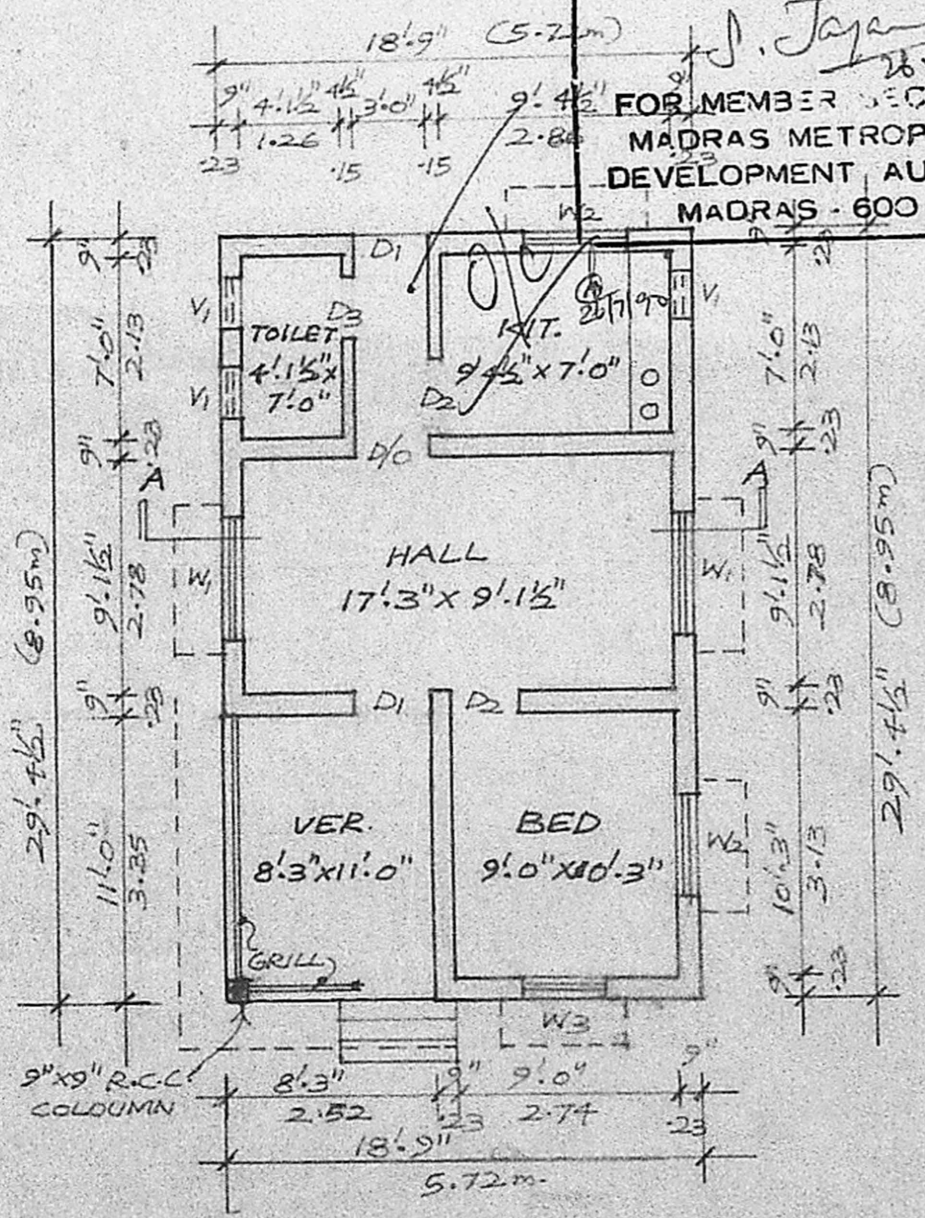

GROUND FLOOR PLAN
SCALE: 1" = 8'0" (1:100)

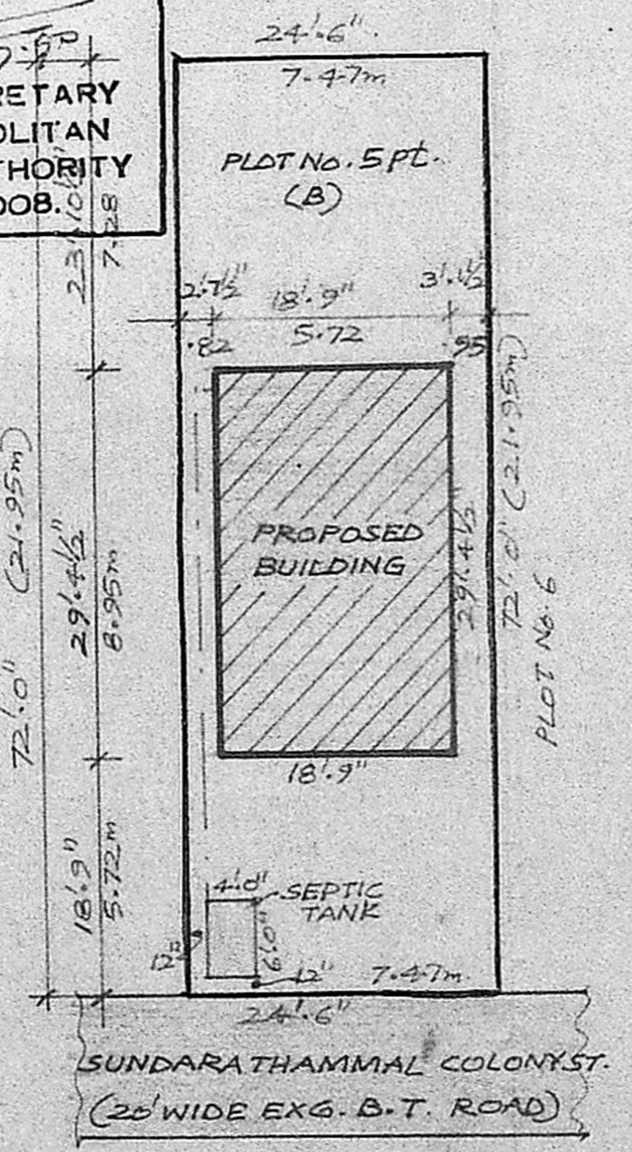

SITE PLAN
SCALE: 1" = 16'0" (1:200)

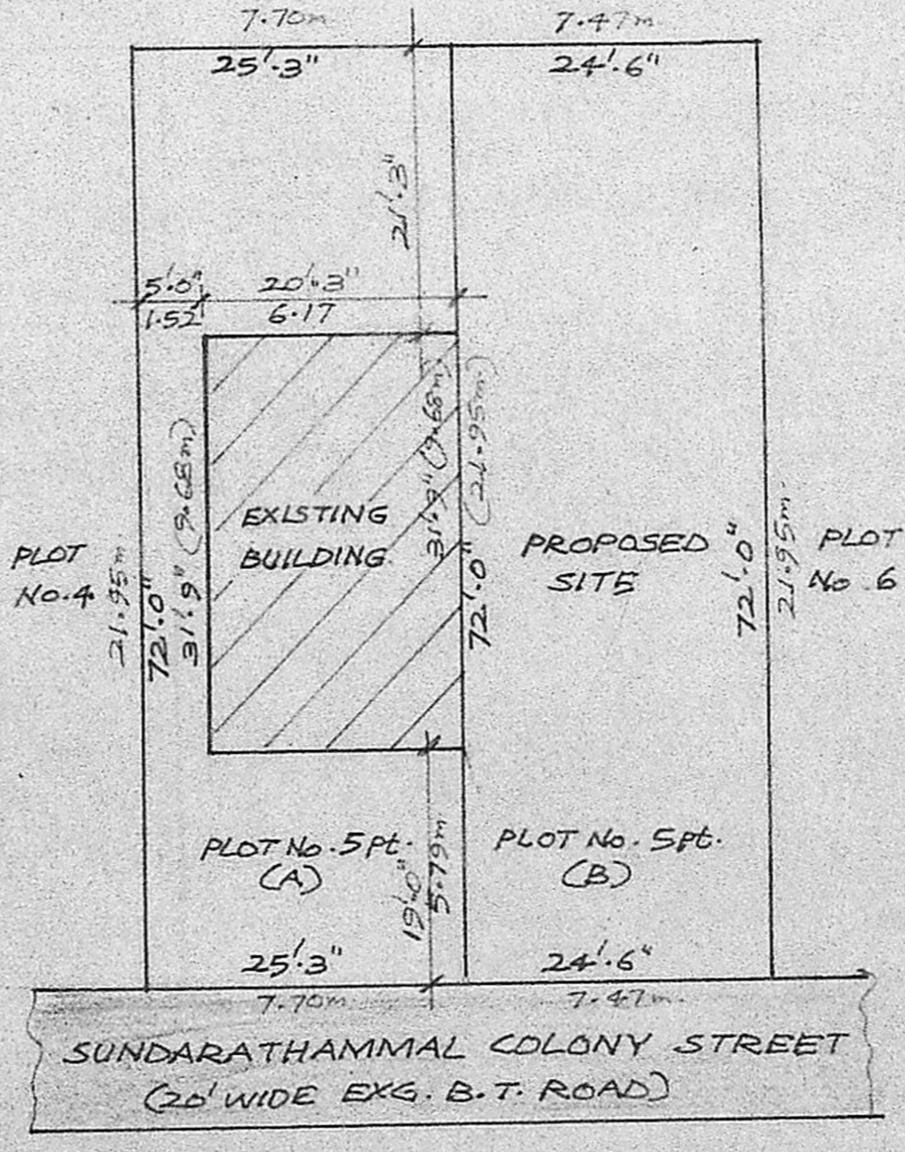

EXG. SUB-DIVISION PLAN

PROPOSED RESIDENTIAL BUILDING IN S. No. 30/1A-1A2 OF HASTHINAPURAM VILLAGE. - PLOT No. 5 PART (B), SUNDARATHAMMAL COLONY, PALLAVAPURAM MUNICIPALITY, MADRAS.

SCHEDULE OF JOINERY

D/O 3'0" x 7'0" OPENED DOOR	W1 5'0" x 4'6" PANELLED WINDOW
D1 3'0" x 7'0" PANELLED DOOR	W2 4'0" x 4'6" PANELLED WINDOW
D2 2'9" x 7'0" PANELLED DOOR	W3 3'0" x 4'6" PANELLED WINDOW
D3 2'6" x 7'0" PANELLED DOOR	V1 2'0" x 1'6" GLAZED VENTILATOR

- PROPOSED WORK
- EXISTING ROADS
- PLOT BOUNDARY

	Sq. Ft.	Sq. m.
PLOT AREA	1764	164.05
PRO. BUILDING AREA	551	51.21
	553	59.2

P. Krishnan

SIGNATURE OF OWNER

M. MOHAN *Mohan* 682449
CONSULTING ENGINEER

CORPORATION OF MADRAS.
AVADI AND TOWNSHIP
LICENSED SURVEYOR *SR*

M.M. CONSTRUCTION
NO. 1, M.T.H. ROAD,
AMBATTUR-57